

Scout® Sport

Audiologists' Favorite PC-based Diagnostic and Screening OAE System

Scout Sport's Windows-based software features easy-to-use menus for program control. Within these menus, a library of OAE test protocols can be defined. DPOAE maximum frequency of 10,000Hz is ideal for monitoring patients treated with ototoxic medications.

Interpret data utilizing 4 reference data files that allow the user to compare the collected data on a DP gram to data from published research performed on the Scout Sport.

Scout Sport includes a full range of otoacoustic emission test capabilities including your choice of:

- DPOAE and/or TEOAE
- SOAE (Spontaneous)

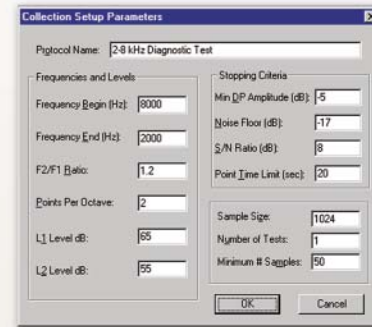

Customize protocols to your program needs

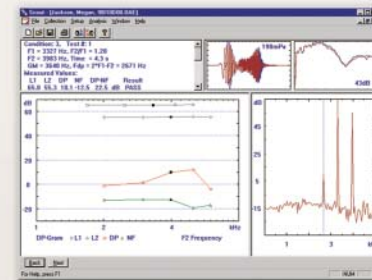

Reference data information assists interpretation

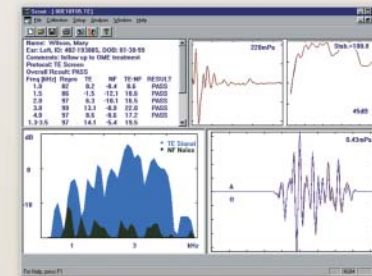

TEOAE capability is an option on Scout Sport

It's Easy to See Why AuDX Pro is the Preferred Portable OAE System

Large color screen and easy-to-operate software



The World's Leading Portable OAE Screener for Providers of World Class Care

Accessories designed to make your job more efficient:



Preemie TreeTip®

TreeTip®

Pediatric Tip

Pediatric Foam Tip

Adult Foam Tip

Jumbo Foam Tip



Probe Tips

- Foam tip offers a better fit for varying shapes and sizes of ear canals

Printer Labels

- 220 self-adhesive labels/roll
- Results from both ears on one label



* U.S. Patent No. 6,258,043

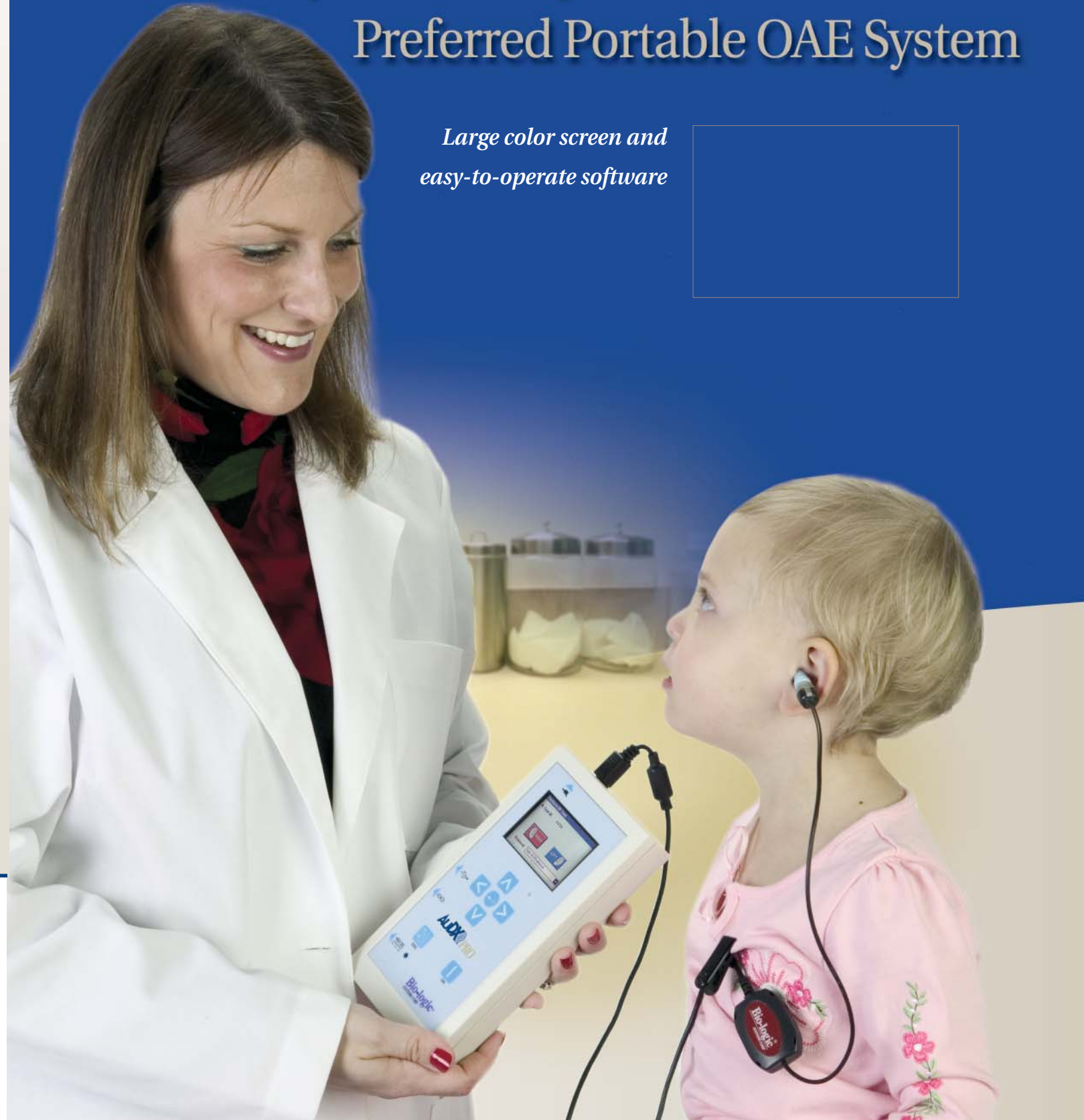

Is an OAE Test Reimbursable?

Yes, there are two CPT codes for OAE testing 92587 (screening otoacoustic emission, limited) and 92588 (diagnostic otoacoustic emission evaluation). According to the American Speech-Language-Hearing Association (2005), the national average for reimbursement for CPT code 92587 is \$61.00.

Based on this reimbursement level, and assuming a modest usage rate of 10 screenings per week, the cost of an AuDXPro unit with the label printer will be recouped in less than 8 weeks.

Contact us for information on our complete line of Hearing Screening and Diagnostic Products



Corporate Headquarters
One Bio-logic Plaza • Mundelein, IL 60060
(847) 949-5200
Fax: (847) 949-8615
(800) 323-8326 USA/Canada
Hearing Diagnostics - (800) 272-8075
Supplies - (800) 456-5205
Supplies Fax: (847) 949-0219



CE 0197

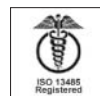

Authorized Regulatory Representative
MDCI
Arundel House
1 Liverpool Gardens, Worthington
West Sussex BN11 1SL, U.K.



Special Olympics
Bio-logic Systems Corp is an
Official Healthy Hearing Sponsor
of Special Olympics.



Natus Medical Inc.
San Carlos, CA USA
www.natus.com

OAE Hearing Screening and Diagnostics

Results You Can See!

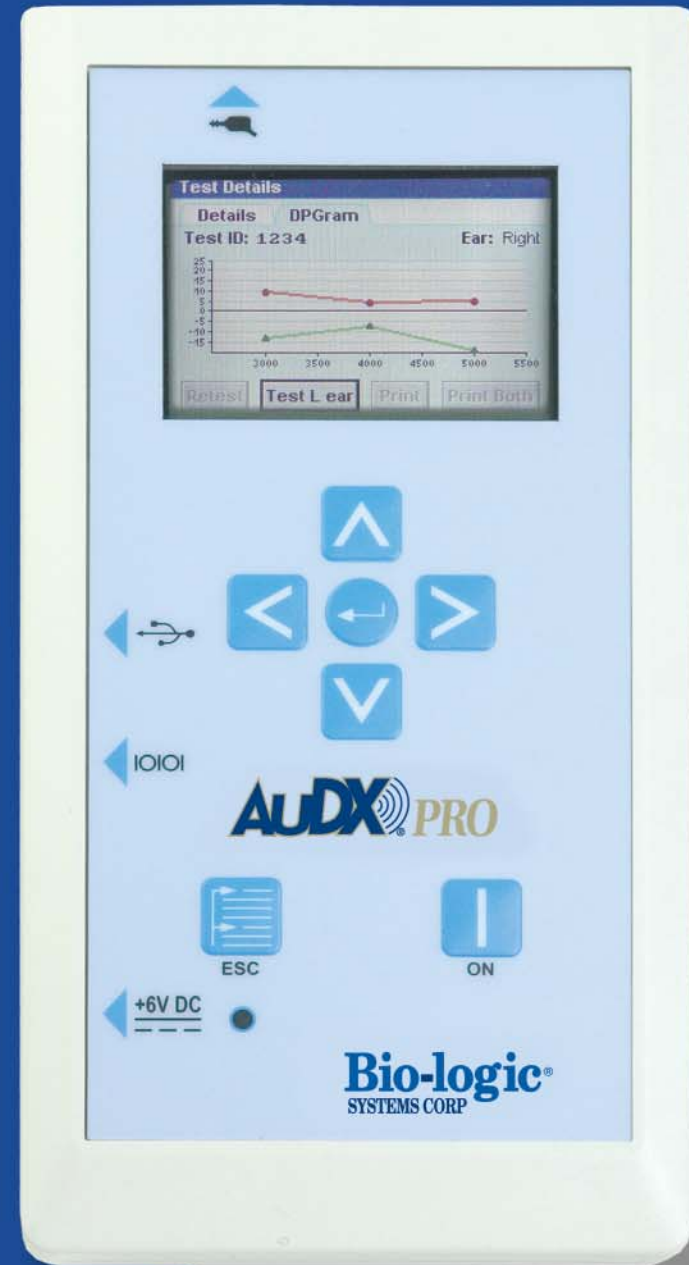

Flexible Systems for all Practice Types

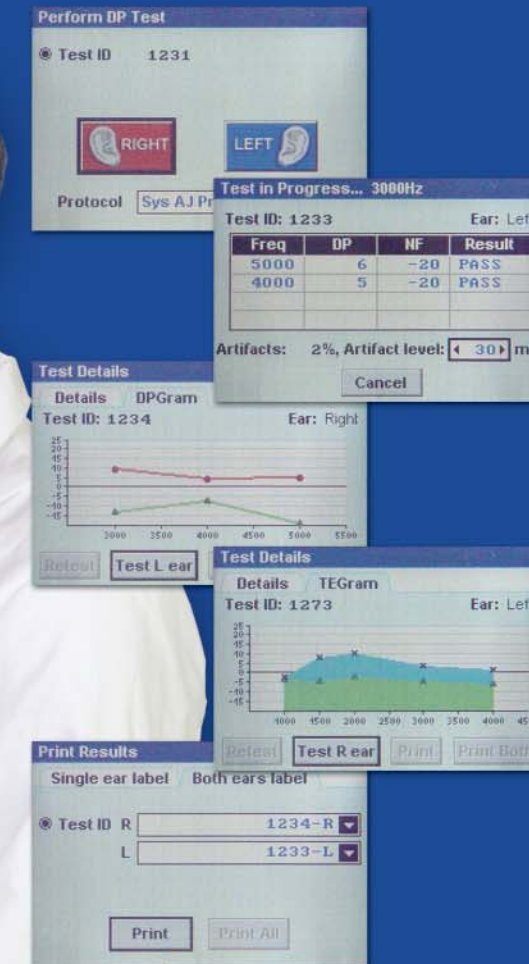

Why professionals choose AuDX® Pro:

- Large color display – enhanced operation & data viewing
- Easy to navigate between OAE type and protocols
- Easy to clean ear probe
- Fast, accurate results – as fast as 10 seconds per ear
- Adult Screening Protocol* – avoids over-referral issues associated with pediatric protocols
- Objective test – no patient response required
- Pass/Refer result provided – no interpretation required
- Label printer – results documented in seconds
- Operates on rechargeable lithium battery or AC Power – no downtime during recharge
- Over 27 years of experience with hearing screening and diagnostic product design and manufacturing
- 24/7 Technical Support

*Patent applied for.

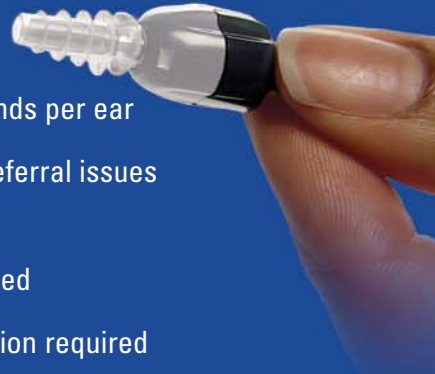

AuDX® Pro

Ideal for use in UNHS programs, primary care physician's offices and schools.

Standard system includes:

- 50 test memory
- **DPOAE or TEOAE** screening protocols

Options include:

- Label Printer
- 2nd OAE modality
- Additional (3) DP protocols including "adult protocol"
- Protocol Setup Software - Allows creation and download of user defined protocols into AuDX Pro (requires PC)
- Large carry case (holds printer and AuDX Pro)

AuDX® Pro II

Ideal for Audiologists and ENT Physicians or anyone who needs increased system flexibility.

Standard system includes:

- 100 test memory
- **DPOAE and TEOAE** screening protocols
- Additional (3) DP protocols including "adult protocol"
- Protocol Setup Software - Allows creation and download of user defined protocols into AuDX Pro (requires PC)

Options include:

- Label Printer
- AuDX - Scout Link (allows download of AuDX data into a reader version of the Scout PC-based application for reviewing and printing data on the PC (requires PC))
- Large carry case (holds printer and AuDX Pro)

AuDX® Pro Plus

Combines portable screening and computer diagnostic capability for ultimate flexibility.

Standard system includes:

- 100 test memory
- **DPOAE and TEOAE** screening protocols
- Additional (3) DP protocols including "adult protocol"
- Protocol Setup Software - Allows creation and download of user defined protocols into AuDX Pro (requires PC)
- Scout Collection software package (requires PC)
- AuDX - Scout Link (allows download of AuDX data into a reader version of the Scout PC-based application for reviewing and printing data on the PC (requires PC))

Options include:

- Label Printer
- Large carry case (holds printer and AuDX Pro)

Software Options for all AuDX Pros®:

AuDX – ASCII Link

Allows download of AuDX test data to a PC in ASCII format (requires PC)

HATS™

Allows download of AuDX data into this powerful, PC-based data management software. Generate patient reports, statistical reports for quality assessment and export data into a format compatible with other 3rd party databases (requires PC)

AuDX – DB Link

Allows download of AuDX data into a format that is compatible with the OZ SIMS or ESP databases (requires PC)

*Additional charge.

AUDX® PRO
The World's Leading Portable OAE Screener.