

The world's most portable air, bone, and speech audiometer

 **Otopod[®] M1**
Wireless Diagnostic Audiometer



The Otopod M1 is the first in our series of advanced, yet portable diagnostic audiometers.

Its elegant design and small size make it ideal for diagnostic testing in the office or in a patient setting.

Despite its small size, the Otopod is big on features, and includes manual and automated air and bone conduction testing, and speech testing with pre-recorded wordlists. Plus, the Otopod is wireless, providing even more flexibility and value for today's busy hearing care professional.

with... **Symphony[®]**
Software Suite

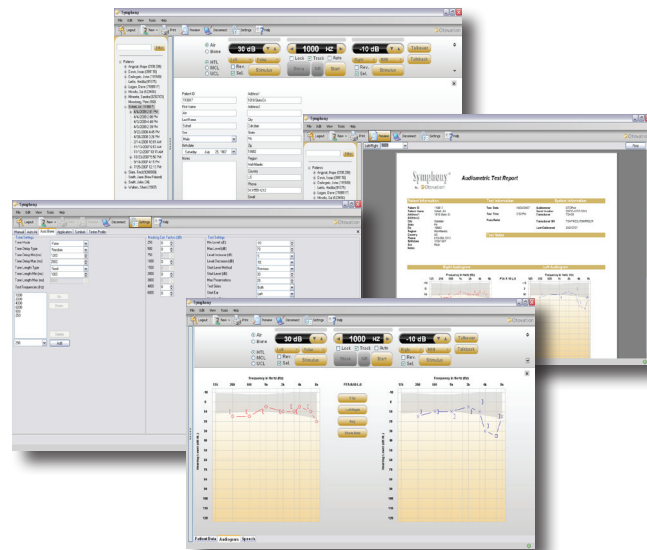

The Otopod wireless device is controlled by our Symphony software, which makes testing both fast and easy for every type of user. Symphony enables you to easily customize the testing process to meet your requirements.

The Otopod communicates with your PC using our OTONet wireless adapter that we've developed to ensure a quick and reliable connection every time.

Plus, the Otopod can be used with a variety of transducers, including TDH-39, EAR inserts, and Sennheiser circumaurals. The Radioear B-71 bone conductor is standard.

Otopod[®]





OTOPOD® Device



Choice of Transducers (TDH, Sennheiser, EAR 5A)



Radioear B-71 Bone Conductor



Patient Communications Headset



OTONet Wireless Adapter



Power Supply



USB Cable



Symphony Software CD, Printed User Guide & Carrying Case

TYPE							
Audiometer type	3 C (meets 2 C except FF)						
TONE TESTING							
Frequencies	11 frequencies from 125 to 8 KHz (125, 250, 500, 750, 1k, 1.5k, 2k, 3k, 4k, 6k, 8k)						
Maximum Levels (Minimum is -10)		AC-TDH	BC	NB	WN	SN	SL
	125	75	--	45	90	90	90
	250	95	40	65	90	90	90
AC = Air Conduction	500	110	60	85	90	90	90
BC = Bone Conduction	750	110	65	90	90	90	90
NB = Narrow Band Noise	1k	115	65	90	90	90	90
WN = White Noise	1.5k	115	70	90	90	90	90
SN = Speech Noise	2k	110	70	90	90	90	90
SL = Speech Level	3k	110	65	90	90	90	90
	4k	110	60	85	90	90	90
	6k	105	45	85	90	90	90
	8k	100	--	75	90	90	90
Stimulus	Pulse, Steady, Warble						
Masking	Contra-lateral Narrow Band, White Noise						
SPEECH TESTING							
Tests	SRT, WRS (Discrimination), MCL, UCL						
Pre-recorded tracks	Stored on mini-SD in device; up to 2 Gb of track storage						
Talk over/talk back	Via OTONet wireless link						
Masking	Contra-lateral Speech Masking, White Noise, Track Noise						
INPUTS/OUTPUTS							
Ports	USB for power/file download, AC, BC						
Power supply	5V DC power supply						
TRANSDUCERS							
Air conduction	TDH-39, EAR 5A, Sennheiser HDA200						
Bone conduction	Radioear B-71						
Connectors	8 pin mini-DIN						
POWER/INTERFACE							
Power Supply	+5V DC US/EU/UK/AU adapter/(2) AA NiMH/USB						
Data Interface	Bluetooth (bi-directional); USB (download)						
DIMENSIONS/WEIGHT							
Dimensions (metric/US)	9 cm/3.5" diameter, 3.3 cm/1.25" height						
Weight (metric/US)	162 gm. / 5.7 oz. (unit only, not including transducers and power supply)						
STANDARDS							
Audiometric	IEC60645-1, IEC60645-2, ANSI S3.6 2004, ISO8253-1, ISO8253-3						
Safety	IEC60601-1						
EMC	IEC60601-1-2						
Calibration	ISO389-1, ISO389-2, ISO389-3, ISO389-4						

Otovation, LLC meets the requirements of the Annex II of the Medical Device Directive 93/42/EEC.



1-866-Otovation / www.Otovation.com

© 2007 - 2011, Otovation, LLC. All rights reserved.

Otovation, OTOPOD and Symphony are registered trademarks of Otovation, LLC. NOAH is a registered trademark of HIMSA/A.S. ANSI is a registered trademark of the American National Standards Institute. Windows is a registered trademark of Microsoft Corporation. Bluetooth is a registered trademark of the Bluetooth SIG. All other marks are the property of their respective owners.