



Good Things Come In Small Packages



Diagnostic
& Hearing Instrument
Fitting Technologies
CATALOG



MedRx[®]

Good Things Come In Small Packages

MedRx, Inc

1200 Starkey Rd. #105

Largo, FL 33771 U.S.A.

888-392-1234 • 727-584-9600

FAX 727-584-9602

Email: sales@medrx-usa.com

www.medrx-usa.com

Contents

- AVANT ARC**
 - Audiometry/REM/LSM Combination 2
- AVANT Stealth Audiometer**
 - Clinical Audiometer 4
- AVANT A2D+ Audiometer**
 - Diagnostic Audiometer 5
- AVANT AIR+ Audiometer**
 - Screening Audiometer 6
- MedRx Tinnometer**
 - Revolutionary Tinnitus Assessment..... 7
- AVANT REM Speech+ and REMsp**
 - REM/LSM Systems 8
- Ultimate Office+**
 - A2D+ and REM Speech+ in a Portable Case 10
- Otowave Tymps**
 - Hand-Held Tympanometers..... 12
- AVANT HIT+**
 - Hearing Instrument Test Chamber..... 14
- Video Otoscope**
 - USB Powered 15
- UltraVac+**
 - Hearing Instrument Vacuum 16
- iVRA**
 - Visual Reinforced Audiometry 17



Most MedRx products feature HID (Human Interface Device) technology - choose any USB port and your computer will recognize the device consistently after initial installation





AVANT ARC

Audiometry & REM/LSM

***Easy Patient Understanding
with Visualized Results***

One system to fully test, fit, verify and counsel
which provides better involvement for the patients
and 3rd parties

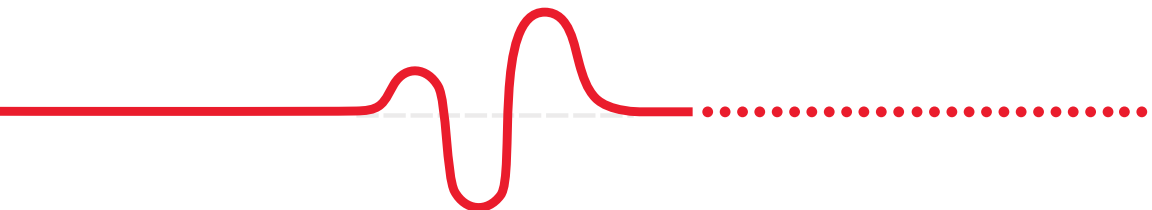



- ✓ Complete Air, Bone, Speech and Masking Audiometry
- ✓ Built-In Special Tests, Word Lists and Auto-Scoring
- ✓ Integrated QuickSIN™
- ✓ Binaural Real Ear Measurement and Live Speech Mapping
- ✓ REM AutoFit Compatible
- ✓ Greater Compliance with Hearing Instrument Recommendations



Add The Optional Tinnometer Module. Revolutionary Tinnitus Assessment.



AVANT Stealth

Clinical Audiometry with High Frequency Option

***Test a Wider Range of Patients with
Our Clinical Audiometer***



- ✓ High frequency option allows testing up to 20 kHz
- ✓ Dual-Channel Clinical Audiometer with User-Selectable Signal Routing
- ✓ Complete Air, Bone, Speech and Masking Audiometry



Add The Optional Tinnometer Module. Revolutionary Tinnitus Assessment.



AVANT A2D+

Versatile Compact Audiometer

Diagnostic Testing Faster & Easier



- ✓ Dual Channel Diagnostic Audiometer
- ✓ Complete Air, Bone, Speech and Masking Audiometry
- ✓ Built-in Special Tests, Word Lists and Auto-Scoring



Add The Optional Tinnometer Module. Revolutionary Tinnitus Assessment.

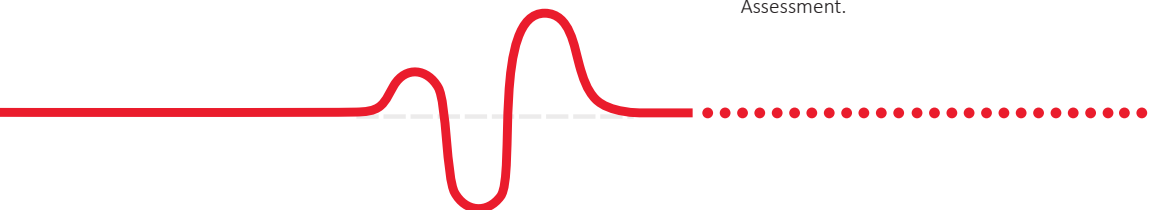



AVANT AIR+

PC-Based Screening Audiometer



- ✓ Air Threshold Testing
- ✓ 125 Hz- 8 kHz
- ✓ Automated Audiometry
- ✓ Approx. 5" x 5" x 1.25"
- ✓ PC Based via USB Connection
- ✓ NOAH™, TIMS®, Blueprint OMS and Sycle Compatible



Add The Optional Tinnometer Module. Revolutionary Tinnitus Assessment.

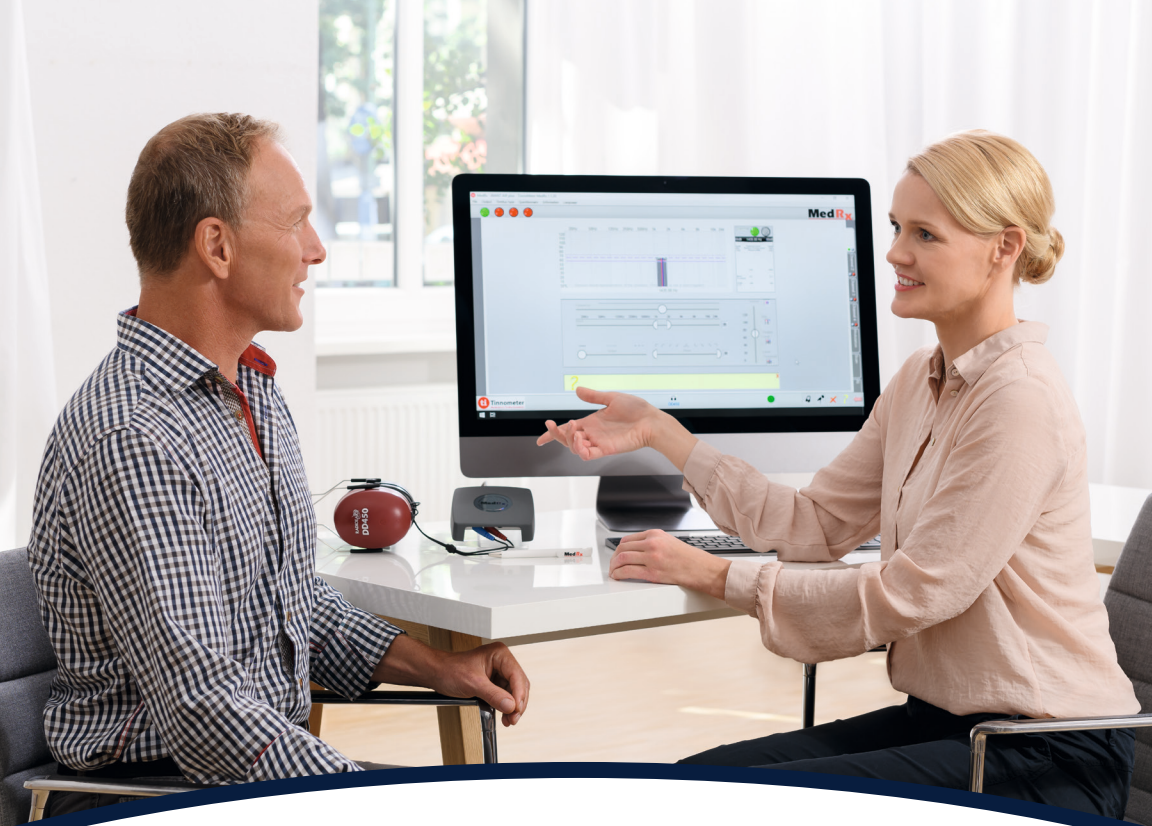

Tinnometer

Directly Address Your Patient's Tinnitus Concerns

Tinnometer Features

- ✓ Quickly Pitch Match
- ✓ Testing Up To 16 kHz
- ✓ Control the Level, Shape & Frequency
- ✓ Test Time Under 10 Minutes
- ✓ Customized Stimulus and Reports
- ✓ Save and Recall Sessions

Audiometer Features

- ✓ Air Threshold Testing
- ✓ 125 Hz- 8 kHz
- ✓ Automatic Air Audiometry
- ✓ USB Connection to Computer
- ✓ Small Footprint
Approx. 5" x 5" x 1.25"





AVANT REM Speech+



REM Speech+
Binaural Fittings



In addition to Live Speech Mapping the REM software supports all traditional Real Ear Measurements



Verified Hearing Aid Fittings With Less Return Visits

- ✓ Binaural Real Ear Measurement and Live Speech Mapping System
- ✓ The AVANT REM Software includes targets for MSS (Modified Speech Spectrum), DSL v5.0, NAL-NL1 and NAL-NL2
- ✓ HLS (Hearing Loss Simulator) & MHA (Master Hearing Aid) for 3rd Party Demonstration
- ✓ NOAH™, TIMS®, Blueprint & Sycle Compatible

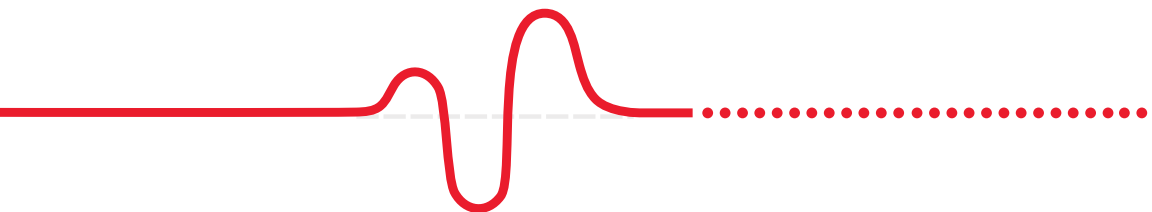



AVANT A2D+ Audiometer and AVANT REM Speech+
in a Portable Case

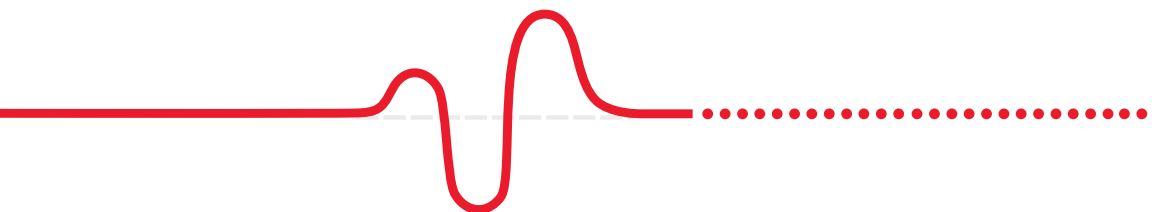



Ultimate Office+

The Complete Audiological Suite

- ✓ Perfect for offices with testing & fitting rooms
 - ✓ Two devices for Audiometry & REM
 - ✓ Fit confidently with MedRx Verification
 - ✓ PC-Based Portable Solutions



Otowave Tymps

Screening & Diagnostic Tympanometers

Fast, Accurate, Middle Ear Measurements





Otowave 102 Screening Tymp

- Ipsilateral 226 Hz
- Ipsilateral tymp reflexes
500, 1k, 2k and 4k

Otowave 202 Screening Tymp *102 Features Plus*

- Contralateral reflexes
500, 1k, 2k and 4k

Otowave 202-H Screening Tymp *202 Features Plus*

- High Frequency 1 kHz
probe tone option

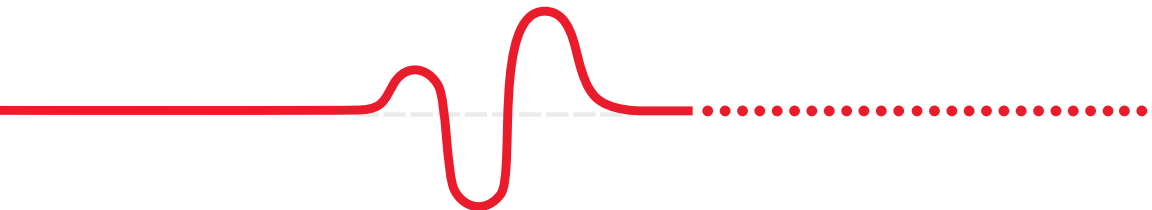



AVANT HIT+

Hearing Instrument Test Chamber



- ✓ Stand-Alone HIT
- ✓ Confirm HA Performance
- ✓ RECD Compatible
- ✓ Customizable User/Test Protocols
- ✓ Performs 10 Automated, Selectable ANSI & IEC Tests





Video Otoscope

Show Patients What They Want To See



Plug into any USB port on your computer

- ✓ Capture, View and Store Digital Images
- ✓ Perform an Otoscopic Examination
- ✓ View the Probe Microphone Tube in the Ear Canal
- ✓ Ideal for Ceruman Management
- ✓ Conveniently Shows a List of Captured Pictures, Comments and Previews of the Selected Images
- ✓ An Integrated Video Module is Available in MedRx Software
- ✓ NOAH™, TIMS®, Blueprint OMS and Sycle Compatible



UltraVac+

Hearing Instrument Vacuum & Drying Chamber

Repair, Restore & Maintain Hearing Aids



- ✓ Drying Chamber
- ✓ Vacuum Wand
- ✓ Pressure Wand

VRA Reimagined

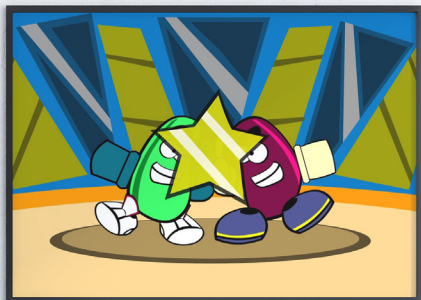
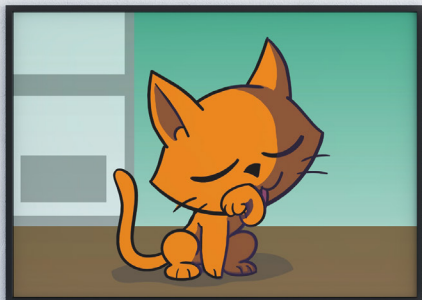

A NEW FORM OF VISUAL REINFORCED AUDIOMETRY

Integrating NAL technology
A2D+ Audiometer, Stealth Audiometer and ARC compatible



MedRx[®]
www.medrx-usa.com



Call Today **888-392-1234**

MedRx, Inc. is a U.S. based global manufacturer & developer of advanced computerized diagnostic and hearing instrument fitting technologies, specifically designed for the hearing care professional. MedRx has created a remarkable generation of discreet, yet powerful PC-based instrumentation for Audiometry, Real Ear Measurement, Live Speech Mapping, Tinnitus Assessment, Hearing Instrument Testing & Evaluation and Video Otoscopy.



Good Things Come In Small Packages

MedRx, Inc

1200 Starkey Rd. #105
Largo, FL 33771 U.S.A.
888-392-1234 • 727-584-9600
FAX 727-584-9602
Email: sales@medrx-usa.com
www.medrx-usa.com



MedRx Minimum Computer Specs:

Windows® PC compatible computer, Intel™ i5 Dual Core, 2.0 GHz or better. 4 GB RAM. 20 GB free hard drive space. Available 2.0 USB port. Windows 7, 8 or 10 Professional (32 or 64-bit).